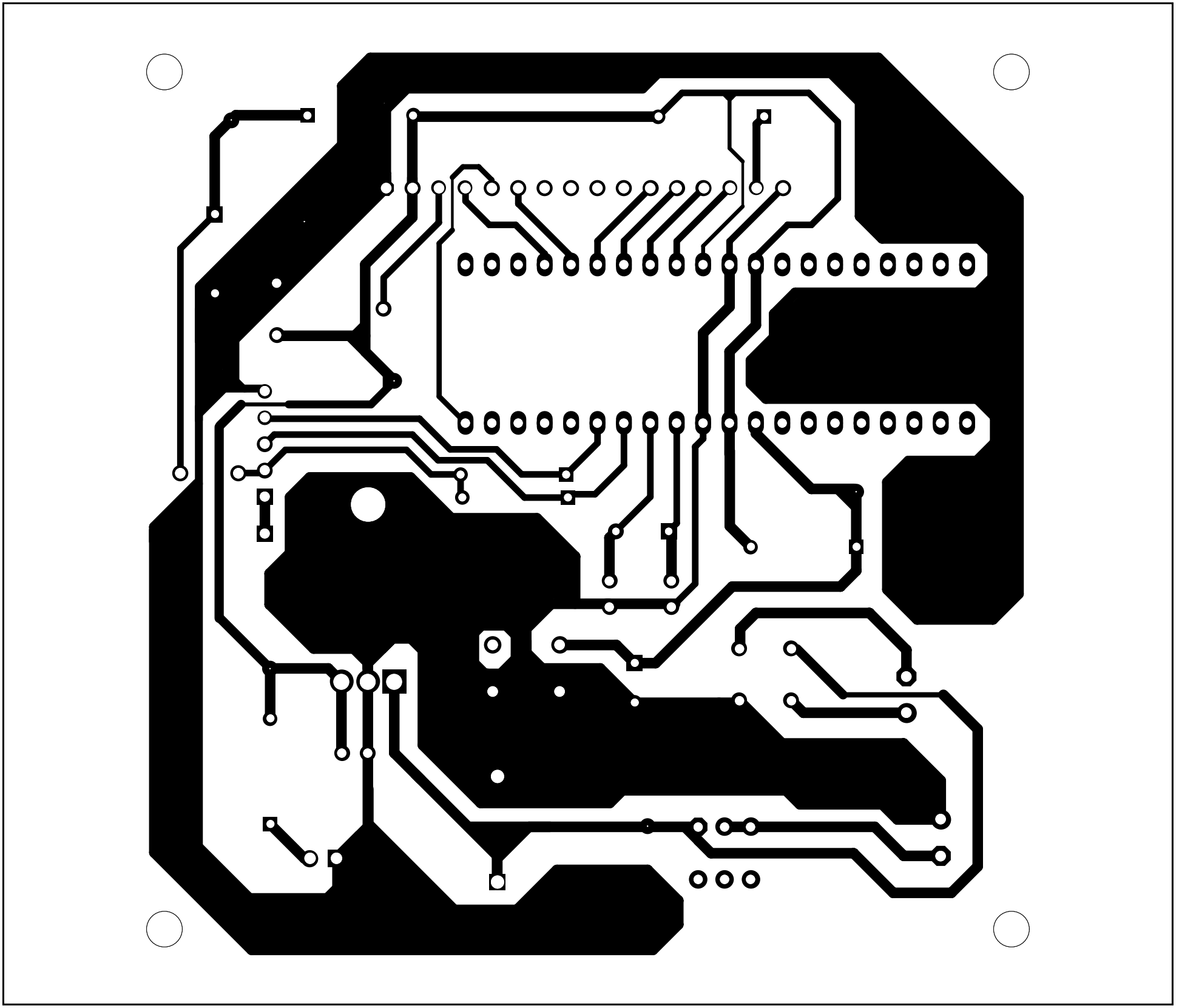

Fig. 4: An actual-size, single-side PCB for the standalone GPS receiver